



Whaddon Avenue, Whaddon, Cheltenham, GL52

£250,000

🛏️ 3 🚿 2 🚪 1



- Three bedrooms
- Pittville location
- Extended living area at rear
- Shower room upstairs
- Off-street parking
- End Terrace property
- Downstairs bathroom
- Modern kitchen
- Long, narrow garden
- Council Tax Band: B



Situated in the Whaddon area, close to Berkhamstead School, is this three bedroom end terraced home with the added benefit of parking at the front. The property has a good sized kitchen with extended living area at the rear, spacious lounge and bathroom on the ground floor. The first floor has three bedrooms and shower room.

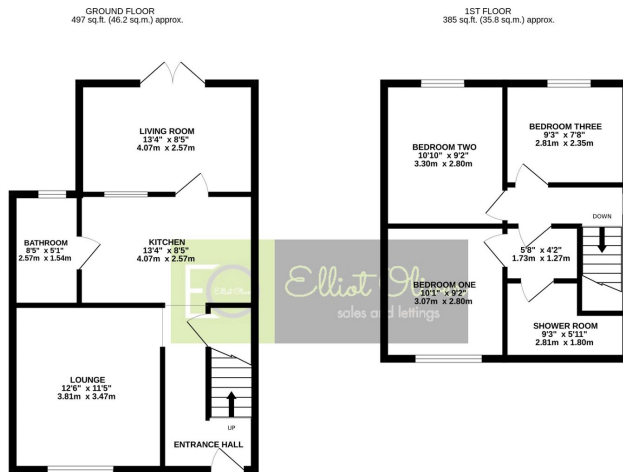

TOTAL FLOOR AREA: 882 sq.ft. (82.0 sq.m.) approx.
While every attempt has been made to ensure the accuracy of the description contained herein, measurements of floor, window, doors and any other items are approximate and no responsibility is taken for any error, omission or mis-statement. This plan and associated particulars shall not be used as a basis for any prospective purchase. The purchaser, upon the application of a contract, shall be deemed to have read and to guarantee as to their accuracy or efficiency can be given. Please refer to the EPC.

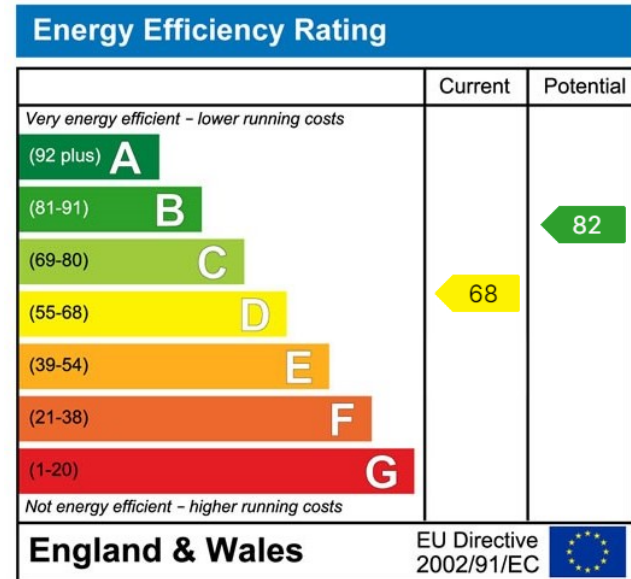

Elliot Oliver Sales
101 Promenade, Cheltenham GL50 1NW
01242 321091
www.elliottoliver.co.uk

