



Portland Square, Cheltenham, GL52 2HS

£450,000

🛏️ 6 🪑 4 🚗 1



- Seven Way Student Let
- End-Terraced
- Town Centre Location
- Re-Fitted Kitchen/Diner
- Courtyard Rear Garden
- Gas Central Heating
- Currently Rented To Students Until July 2024



This is a 6/7 way student house within walking distance to the town centre, student village and the racecourse.

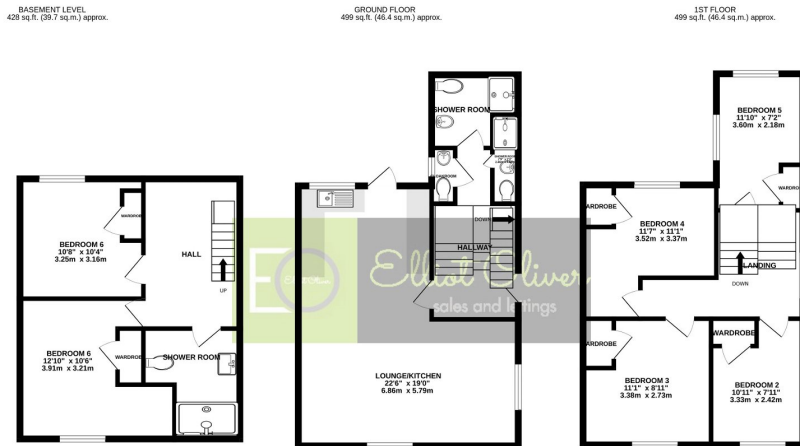

TOTAL FLOOR AREA: 1426 sq.ft. (132.5 sq.m.) approx.
Whilst every attempt has been made to ensure the accuracy of the floorplan contained here, measurements of doors, windows, rooms and any other items are approximate and no responsibility is taken for any error, omission or mis-statement. This plan is for illustrative purposes only and should be used as such by any prospective purchaser. The services, systems and appliances shown have not been tested and no guarantee as to their operability or efficiency can be given.
 Made with Metropix v2023

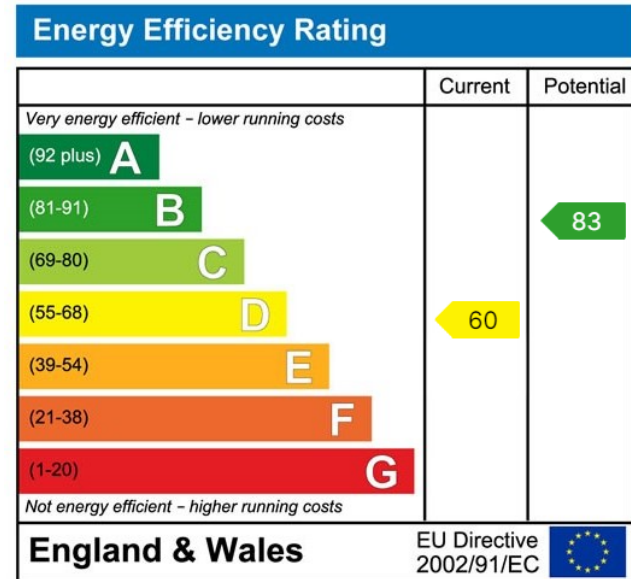

Elliot Oliver Sales
 101 Promenade, Cheltenham GL50 1NW
 01242 321091
 www.elliottoliver.co.uk

