



Lawn Crescent, Shurdington Cheltenham GL51 4UR

Offers Over £350,000

🛏️ 3 🚿 2 🛋️ 2



- Three/Four Bedrooms
- Chalet Style
- Modern Kitchen
- No Onward Chain
- Semi-Detached
- Garage
- Off Road Parking

This is a recently converted three/four bedroom semi-detached house in a lovely cul-de-sac in the Shurdington Village. This property comes to the market with no onward chain.

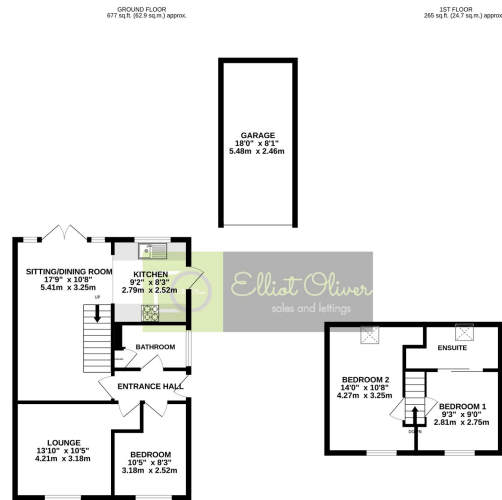

TOTAL FLOOR AREA: 962 sq ft (89.2 sq m) approx.
© 2022 Elliot Oliver Sales and Lettings. All rights reserved. This document is for information only and does not constitute an offer of any property. The information contained herein is for general information only and should not be relied upon for any specific purpose. The information is provided for your information only and is not intended to be used for any other purpose. The information is provided for your information only and is not intended to be used for any other purpose. The information is provided for your information only and is not intended to be used for any other purpose.

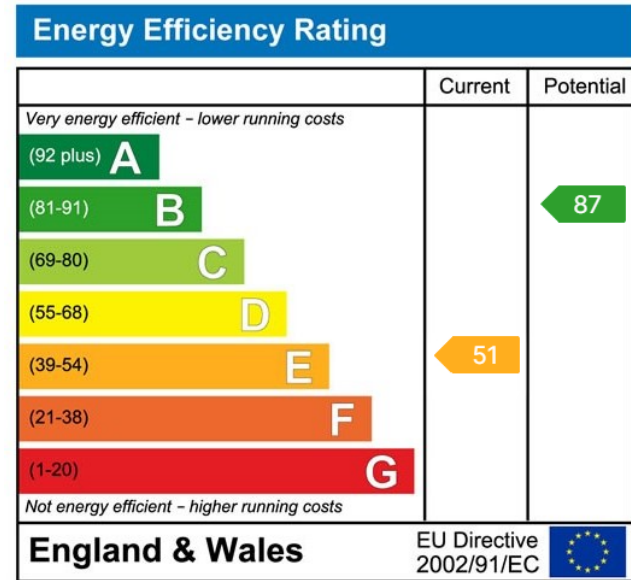

Elliot Oliver Sales
 101 Promenade, Cheltenham GL50 1NW
 01242 321091
 www.elliottoliver.co.uk

